

WICOMICO COUNTY CIRCUIT COURT (Plat Book) Plat Book AJS 2, p. 239, MSA_C2332_247. Date available 1975/04/22. Printed 06/09/2017.

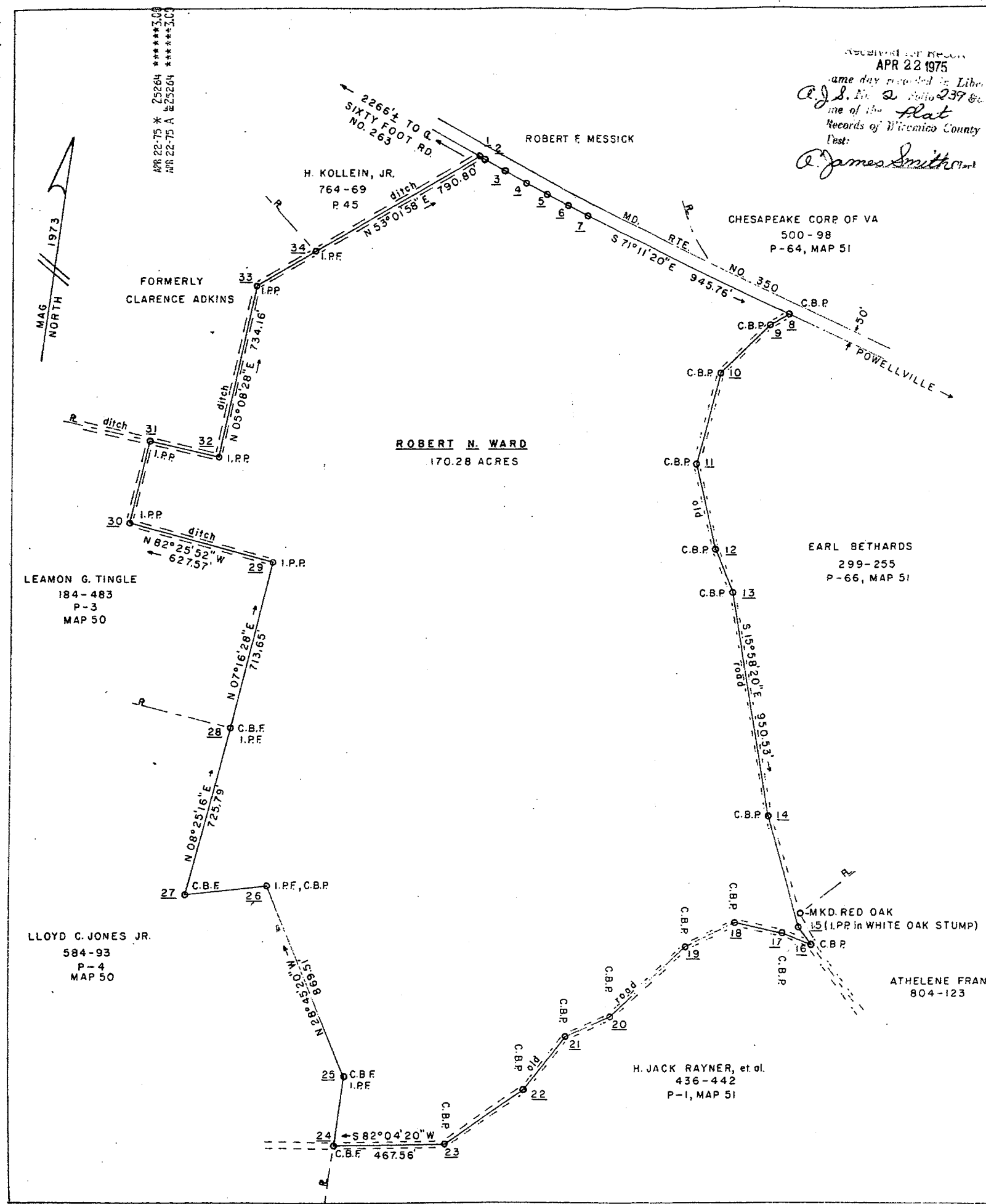
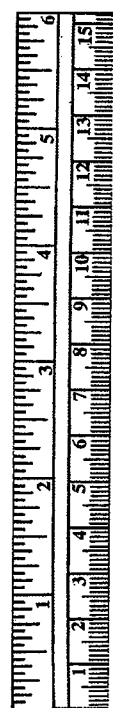

RECORDED FOR REFERENCE
 APR 22 1975
 same day recorded in Lib.
 of the Flat
 Records of Wicomico County
 Inst: *James Smith*

LINE	COURSE	DISTANCE
1-2	S 66° 04' 27" E	23.77 with rt. 350
2-3	S 66° 36' 47" E	100.10 "
3-4	S 67° 43' 54" E	100.12 "
4-5	S 68° 31' 07" E	100.09 "
5-6	S 69° 14' 27" E	100.11 "
6-7	S 70° 21' 20" E	100.12 "
7-8	S 71° 11' 20" E	945.76 "
8-9	S 53° 27' 40" W	92.00 with old road
9-10	S 39° 25' 00" W	287.07 "
10-11	S 07° 36' 30" W	401.98 "
11-12	S 19° 34' 50" E	367.75 "
12-13	S 28° 30' 20" E	196.76 "
13-14	S 15° 58' 20" E	950.53 "
14-15	S 23° 03' 20" E	519.40 "
15-16	S 55° 18' 00" E	56.33 "
16-17	N 75° 09' 00" W	132.00 "
17-18	N 85° 34' 00" W	198.00 "
18-19	S 57° 52' 40" W	231.00 "
19-20	S 40° 10' 20" W	429.00 "
20-21	S 57° 40' 50" W	224.39 "
21-22	S 31° 49' 40" W	263.97 "
22-23	S 48° 56' 00" W	396.00 "
23-24	S 82° 04' 20" W	467.56 "
24-25	N 00° 34' 10" E	291.81 "
25-26	N 28° 45' 20" W	869.51 "
26-27	S 77° 17' 53" W	345.98 "
27-28	N 08° 25' 16" E	725.79 "
28-29	N 07° 16' 28" E	713.65 "
29-30	N 82° 25' 52" W	627.57 with ditch
30-31	N 05° 42' 28" E	348.95 "
31-32	S 84° 30' 12" E	299.36 "
32-33	N 05° 08' 28" E	734.16 "
33-34	N 53° 06' 58" E	284.50 "
34-1	N 53° 01' 58" E	798.80 " to beg

I.P.P. = IRON POST PLACED
 I.P.F. = IRON POST FOUND
 C.B.P. = CONCRETE BOUNDER PLACED
 C.B.F. = CONCRETE BOUNDER FOUND

PROPERTY SURVEY
ROBERT N. WARD
 DENNIS ELEC. DIST. NO. 6, WICOMICO CO., MD.
 SCALE 1" = 300' AREA 170.28 ACRES
 3/25/75 GRANT E. POWELL
 ASSES. MAP NO. 50, P 46, DEED REF 829-239
 ZONE - AGRICULTURAL, RURAL RESIDENTIAL

The provisions of Ordinance No. 11
 (SUBDIVISION REGULATIONS) do
 not apply to this plat.

WICOMICO COUNTY
 BY *Grant E. Powell*
 DATE 3/27/1975
Audith W. J. J. J.

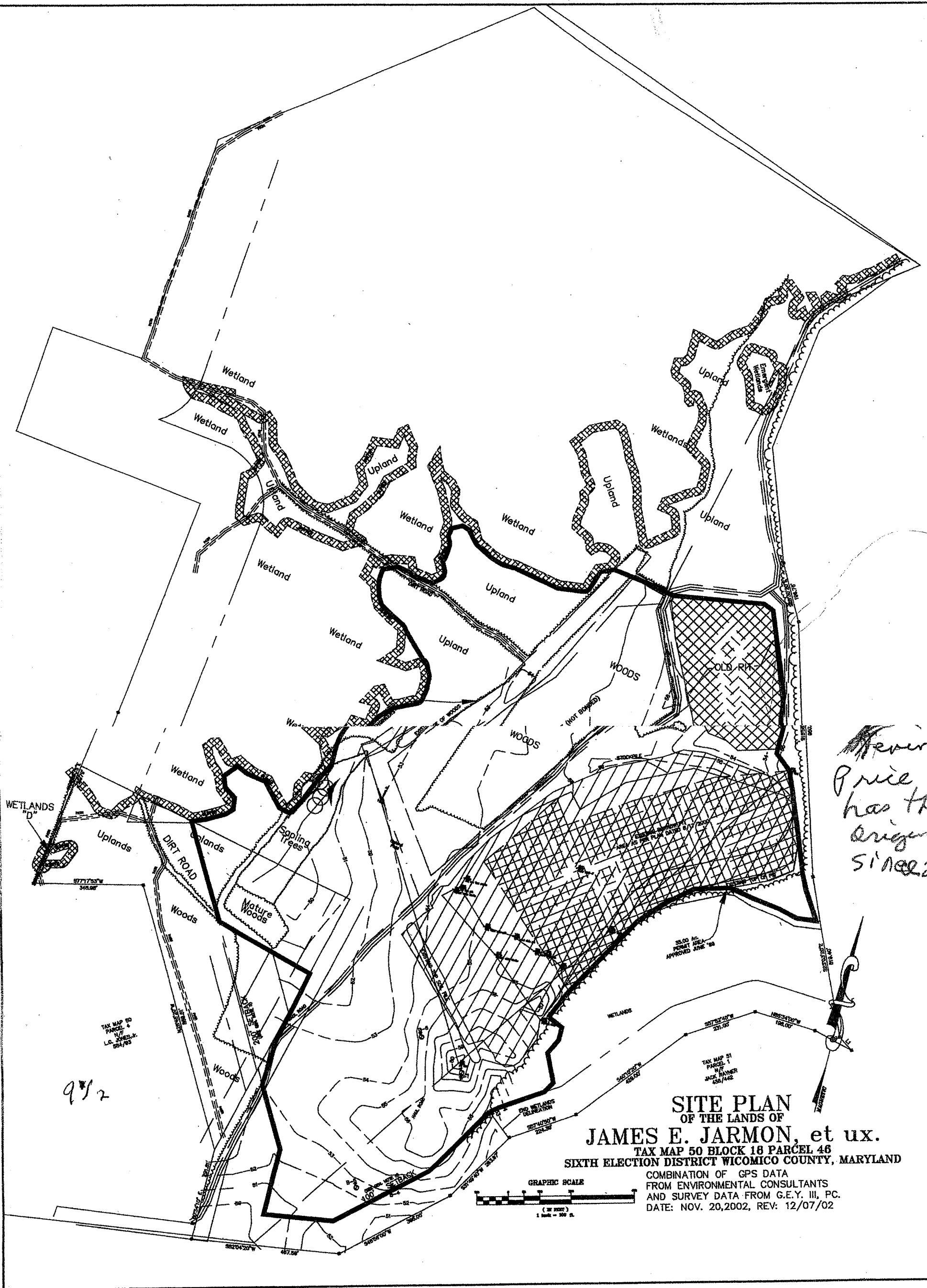

NOTE

TOTAL AREA OF UPLANDS = 57.59 ACRES±
 AREA OF OLD PITS AS OF 05/08/03 = 17.80 ACRES±
 AREA THAT COULD BE MINED = 39.79 ACRES±

TOTAL AREA OF UPLANDS WHICH COULD BE MINED PROVIDED:

1. A REDUCTION IN THE AREA OF THE 9-1/2 ACRE LOT.
2. AN AMENDED MINING PERMIT.
3. WETLANDS PERMIT FOR ISOLATED NON TIDAL WETLANDS.